

of

Surveyed for: Edward Raap
345 Fullerton Parkway
Chicago, Il. 60614

Bearings referenced to the Subdivision Plat.

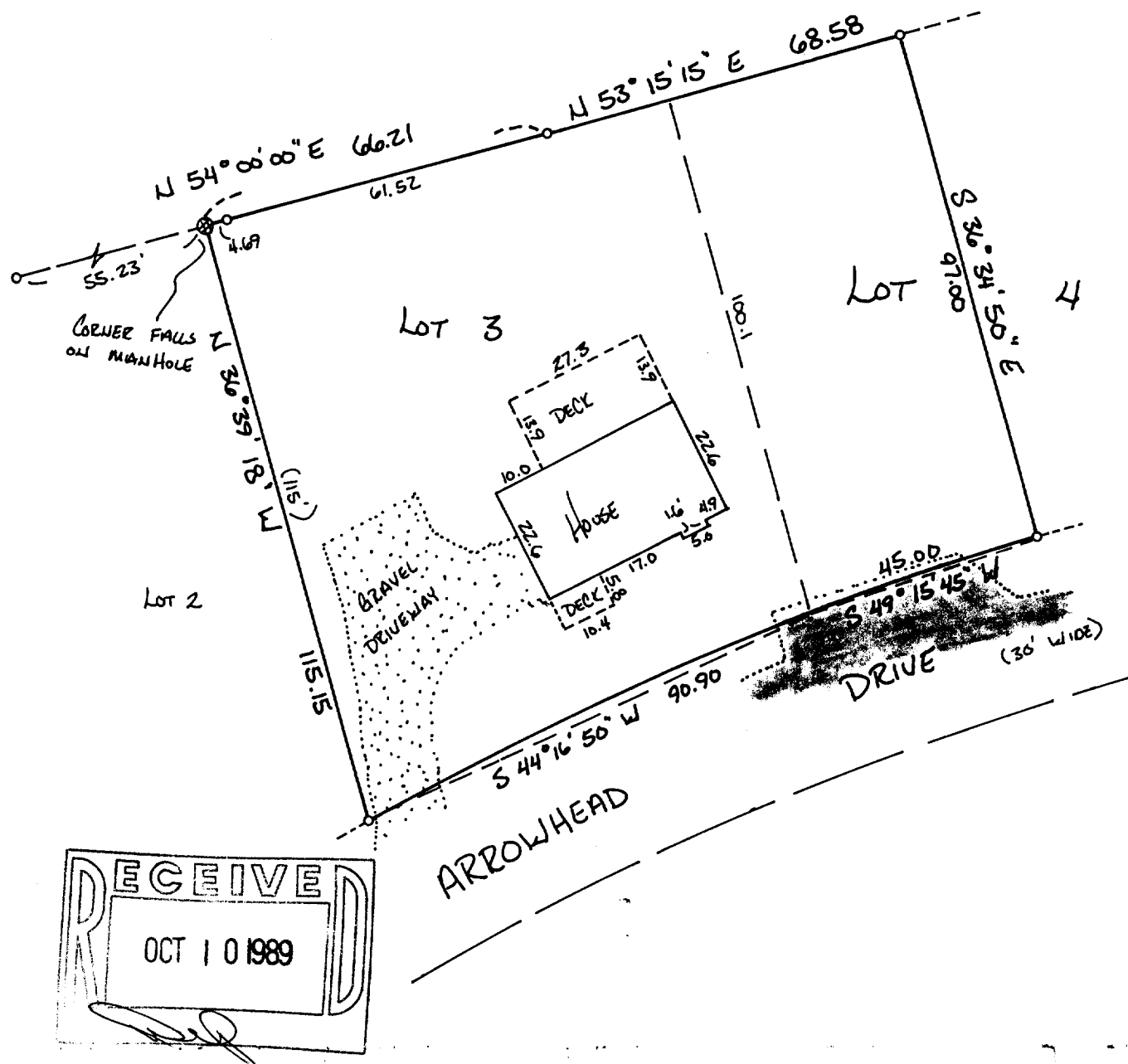

All rights reserved. No part of this survey plat may be reproduced or transmitted in any form by any means - graphic, electronic, or mechanical, including photocopying, tracing, or information storage and retrieval systems - without permission in writing from Thomas P.A. Jensen.

I, Thomas P.A. Jensen, Wisconsin Registered Land Surveyor, do hereby certify that this survey was performed by me, or under my direction, in full compliance with the owner's/agent's instructions and Chapter A-E 7 of the Wisconsin Administrative Code ' Minimum Standards For Property Surveys ', and that this map is an accurate representation thereof to the best of my knowledge and belief.

Note: This survey plat is not
certified unless signed
and sealed in red ink.

Thomas P.A. Jensen R.L.S. 1084

- o ~ Found iron pipe
-) ~ Recorded as dimension
- * ~ Blacktop surface

45 South Wisconsin Street P.O. Box 322
Elkhorn, Wisconsin. 53121.
(414) 723-3434

Revisions: _____

Sheet 1 of 1 Sheets

Job reference number:
1989.057

Scale: 1" = 30'



5003-3